

**CORRIGENDUM NOTICE - 6**

NAME OF DEPT./BOARD/ CORP./AUTH	OLD REFERENCE/ NIT/ EOI NO.	NATURE OF CORRIGENDUM	WEBSITE OF THE DEPT./BOARD CORP./AUTH	NODAL OFFICER/ CONTACT DETAILS/EMAIL		
Haryana Power Generation Corporation Limited (HPGCL)	E-NIT No.: 03/HPGCL/DCRTPP/EPC/800MW Dated 16.01.2023 (Tender ID: 2023_HBC_253991_1)  &  Corrigendum-1 Dt 15.02.2023  &  Corrigendum-2 Dt 23.02.2023  &  Corrigendum-3 Dt 27.03.2023  &  Corrigendum-4 Dt 09.06.2023  &  Corrigendum-5 Dt 27.06.2023	<p>Corrigendum / Addendum / Amendment of the Tender for setting up of 1x800 MW Super Critical Expansion Unit at DCRTPP, Yamuna Nagar on EPC basis through ICB route as under:-</p> <p><b><u>CORRIGENDUM - 6 : Plot Plan and Key Plan (Attachment-28)</u></b></p> <p>Technical Bid Corrigendum.</p> <table border="1" data-bbox="961 838 1036 1822"> <tr> <td>Plot Plan.pdf</td> <td>Attachment-28 to 'HPGCL response to Pre-Bid queries (Technical &amp; Commercial) and attachments'.</td> </tr> </table> <p><b>NOTE:</b></p> <p>The "HPGCL responses to Pre-Bid queries (Technical and Commercial) and attachments" for Technical Bid corrigendum and "Bid Forms and Price Bid" for BOQ corrigendum, have already been uploaded on websites of 'https://etenders.hry.nic.in' and 'www.hpgcl.org.in' on 27.06.2023.</p> <p>All other terms &amp; conditions of the bidding documents shall remain same as per NIT (E-NIT No. 03/HPGCL/DCRTPP/EPC/800MW Dated 16.01.2023; Tender ID: 2023_HBC_253991_1)</p>	Plot Plan.pdf	Attachment-28 to 'HPGCL response to Pre-Bid queries (Technical & Commercial) and attachments'.	<p><a href="http://www.hpgcl.org.in">www.hpgcl.org.in</a></p> <p><a href="https://etenders.hry.nic.in">https://etenders.hry.nic.in</a></p>	<p>Chief Engineer/ Projects, HPGCL, Panchkula</p> <p>Phone No.: 0172-5022424</p> <p>Email Id: <a href="mailto:ceprojects@hpgcl.org.in">ceprojects@hpgcl.org.in</a></p>
Plot Plan.pdf	Attachment-28 to 'HPGCL response to Pre-Bid queries (Technical & Commercial) and attachments'.					

Chief Engineer/Projects  
HPGCL, Panchkula

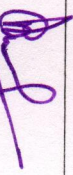

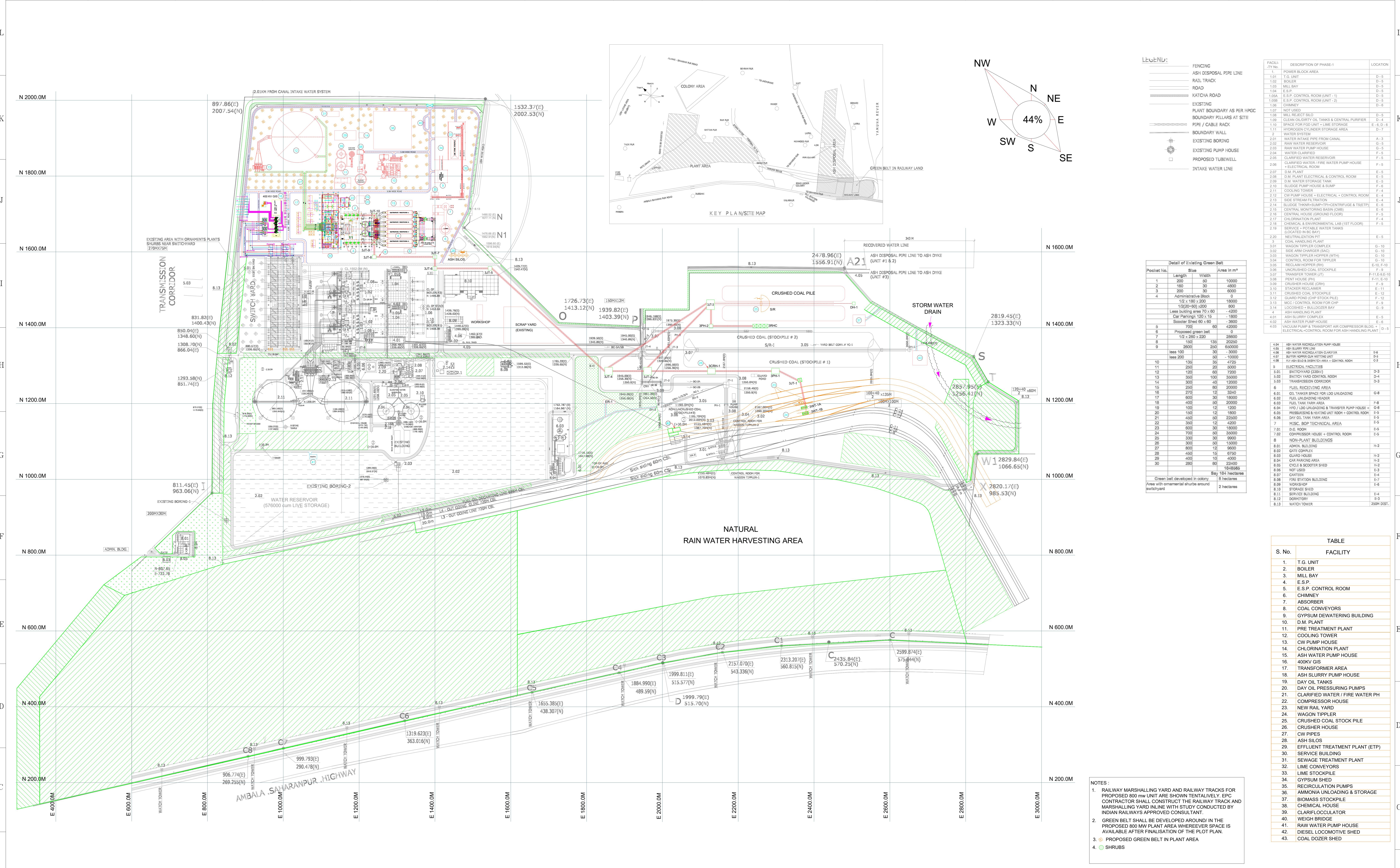

SR. No.	PARTY
1	DESIGNER
2	CHECKED
3	APPROVED
4	DATE
5	SCALE
6	PROJECT
7	CLIENT
8	CONSULTANT
9	REFERENCE DRAWINGS
10	NOTES
11	NOTICE

ZONE MARK	PARTICULARS	DATE	CIVIL	MECH.	ELEC.	C&I	H.O.D.
7							
6							
5							
4	GENERALLY REVISED	07.07.2023					
3	SWITCH YARD MODIFIED, NEW RAW WATER RESERVOIR ADDED	04.01.2023					
2	GENERALLY REVISED	28.12.2022					
1	GENERALLY REVISED	28.11.2022					
0	FOR TENDER PURPOSE ONLY	10.10.2022					

CLIENT:	HARYANA POWER GENERATION CORPORATION LTD.	CAD/DRAWN:	SHIV	NAME	SHIV	SIGN.		DATE	10.10.2022
CONSULTANT:	DESEIN PRIVATE LIMITED CONSULTING ENGINEERS, NEW DELHI, INDIA	DESIGNED:	EV	CHECKED:	H.SUNDAR	SCALE:	1:100	DATE	10.10.2022
PROJECT:	1x800 MW SUPER CRITICAL EXPANSION UNIT, DEEN BANDHU CHHOTU RAM THERMAL POWER PLANT, YAMUNA NAGAR	JOB. NO.:	D-04041		DWG. NO.:	111-29-0200		REV.:	4
TITLE :-	PLOT PLAN								

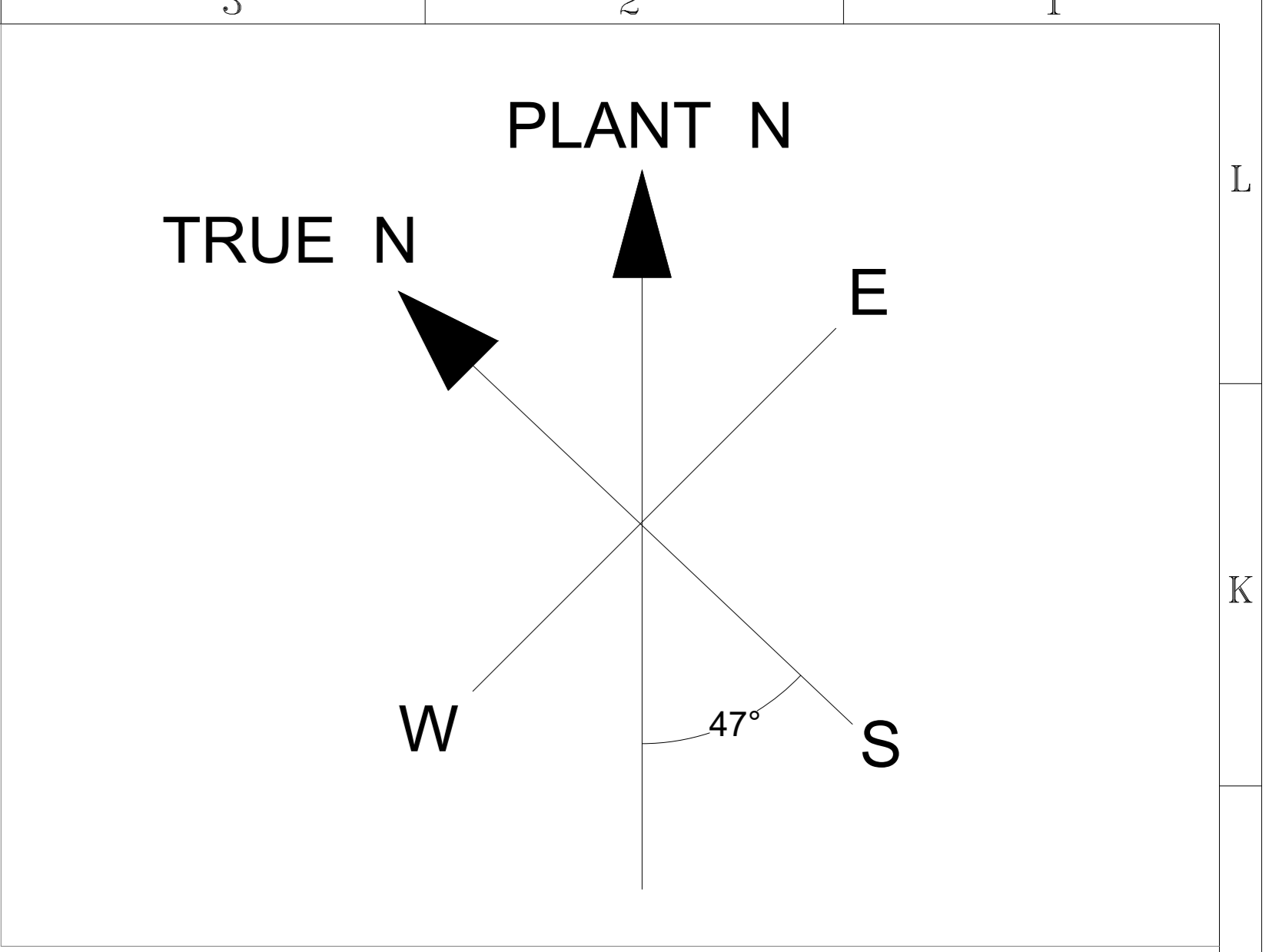

SR. No.		PARTY		PRINT DISTRIBUTION	
11		REFERENCE DRAWINGS.		NOTES	
10				DO NOT SCALE, ASK WHEN IN DOUBT.	
9				ALL DIMENSIONS ARE IN MILLIMETRES UNLESS NOTED OTHERWISE.	
8				NOTICE	
7				THIS DRAWING IS THE PROPERTY OF DESEIN PRIVATE LIMITED, NEW DELHI, AND IS LENT SUBJECT TO THE CONDITION THAT IT SHALL NOT BE REPRODUCED, COPIED, LENT OR OTHERWISE DISPOSED OF, DIRECTLY OR INDIRECTLY. IT SHALL NOT BE USED TO FURNISH ANY INFORMATION FOR THE MAKING OF DRAWINGS, APPARATUS, OR PARTS THEREOF EXCEPT FOR THE PROJECT SPECIFICALLY PROVIDED FOR BY CONTRACT AGREEMENT WITH DESEIN.	
6					
5					
4					
3					
2					
1					
7					
6					
5					
4					
3					
2					
1					
0		STUDY		07.07.2023	
ZONE	MARK	PARTICULARS	DATE	CIVIL	MECH. ELEC. C&I H.O.D.
REVISIONS			APPROVED		
CLIENT:		HARYANA POWER GENERATION CORPORATION LTD.		NAME	SIGN.
CONSULTANT:		DESEIN PRIVATE LIMITED CONSULTING ENGINEERS, NEW DELHI, INDIA		SHIV	10.10.2022
PROJECT:		1x800 MW SUPER CRITICAL EXPANSION UNIT, DEEN BANDHU CHHOTU RAM THERMAL POWER PLANT, YAMUNA NAGAR		DESIGNED	EV
TITLE :-		KEY/SITE PLAN		CHECKED	H.SUNDAR
				SCALE	1:100
				JOB. NO.	D-04041
				DWG. NO.	111-29-0201
				REV.	O